

Planning Permit No. **APPROVED**
 SUBJECT TO THE CONDITIONS IN THIS OFFICE LETTER
 FOR MEMBER SECRETARY
 MADRAS METROPOLITAN
 DEVELOPMENT AUTHORITY
 MADRAS - 600 008.

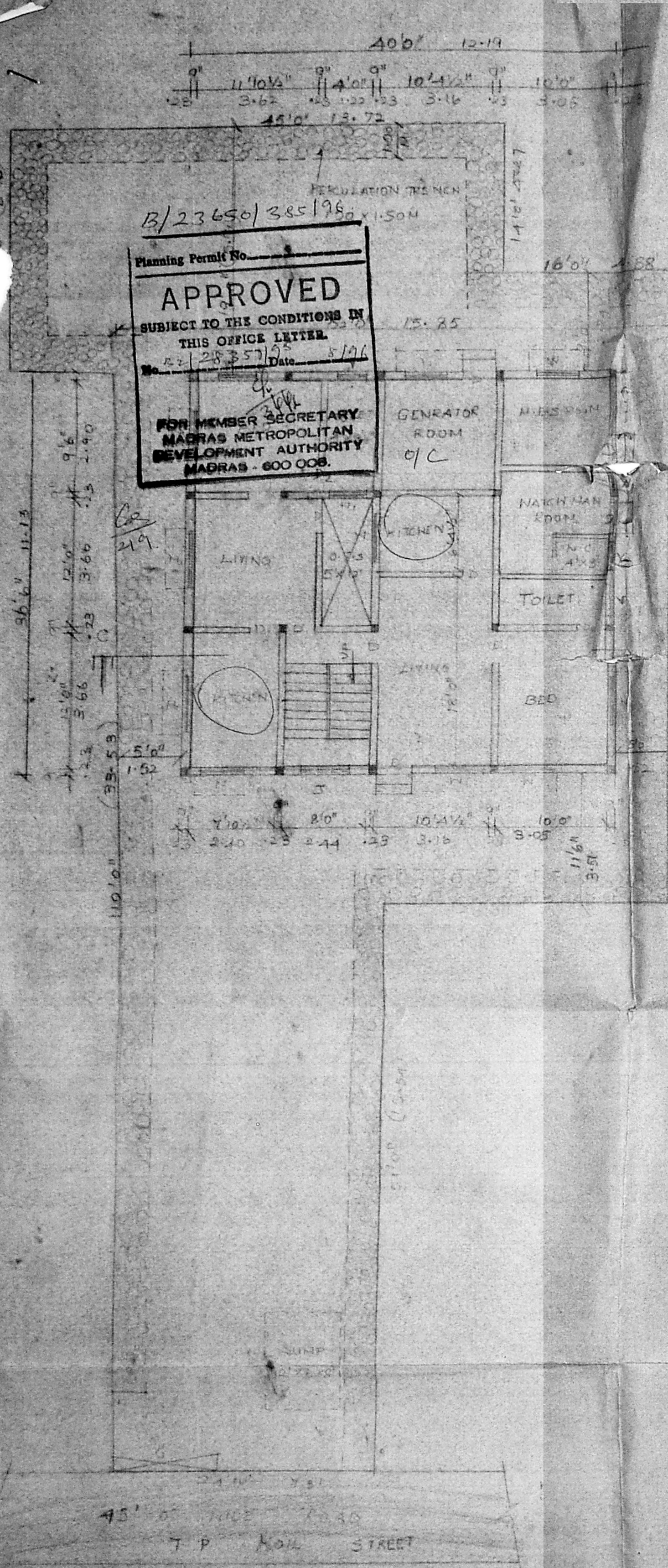

GROUND FLOOR PLAN & SITE PLAN

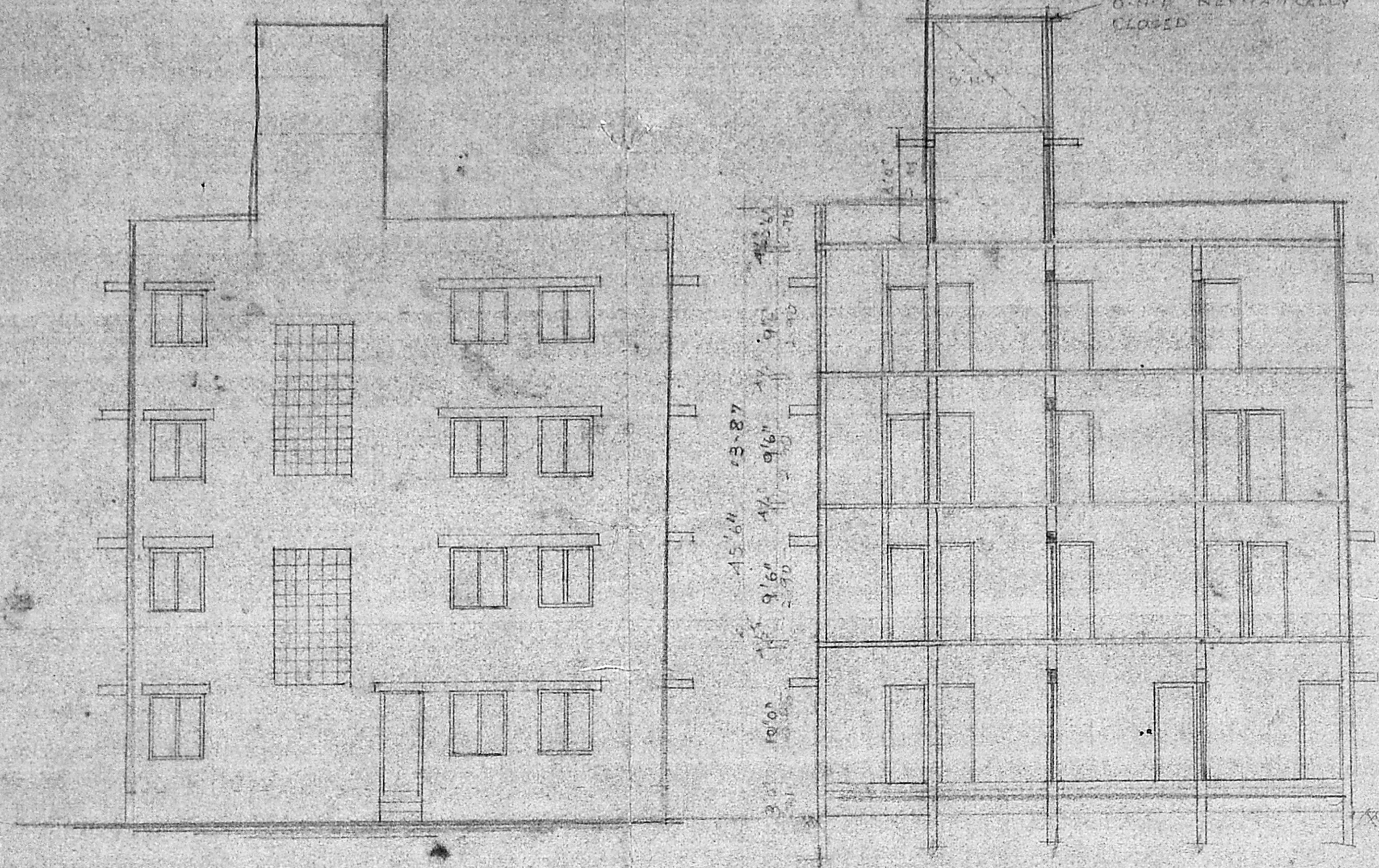

ELEVATION

SECTION 'CC'

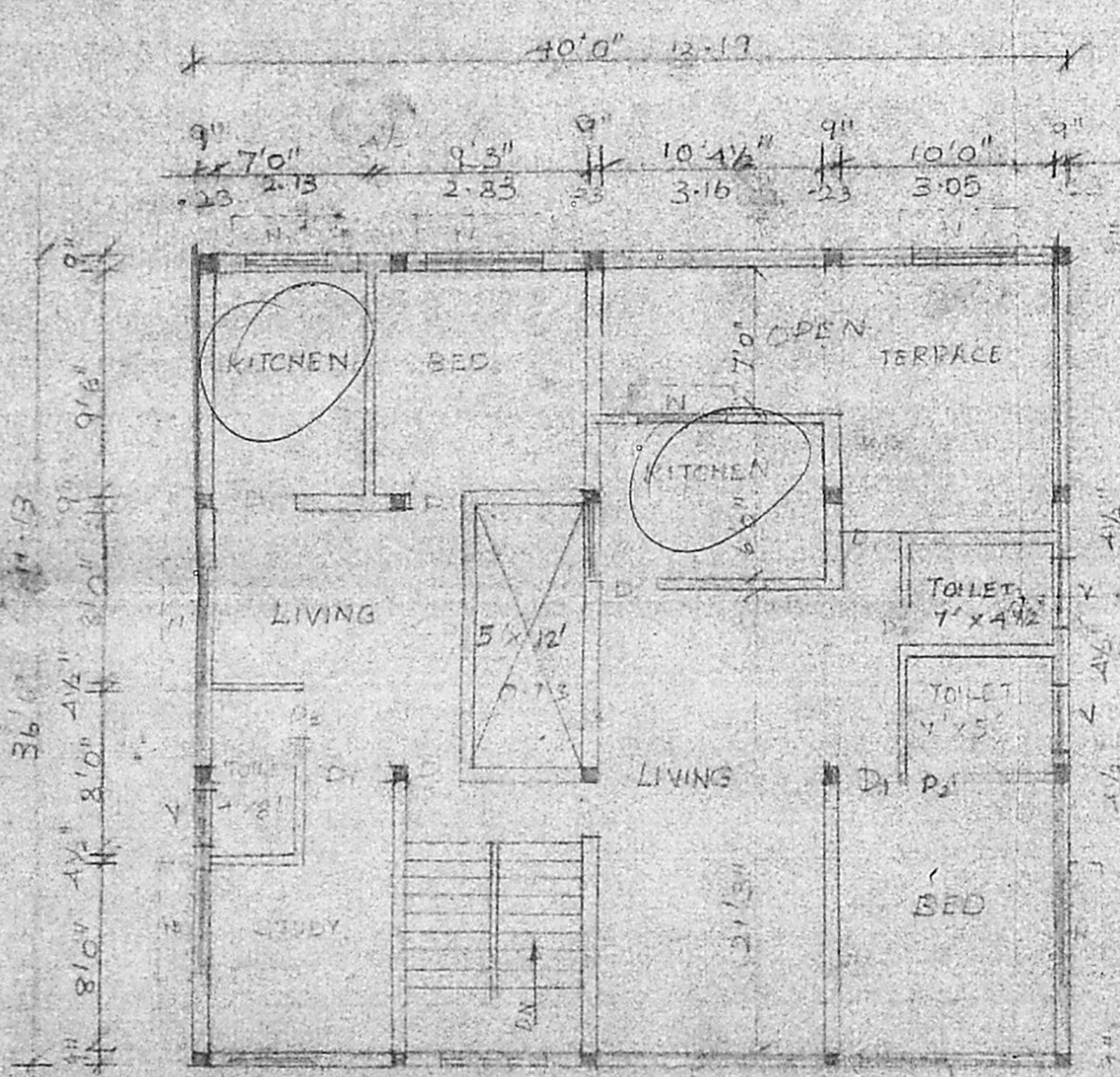

TYPICAL PLAN FOR II FLOOR

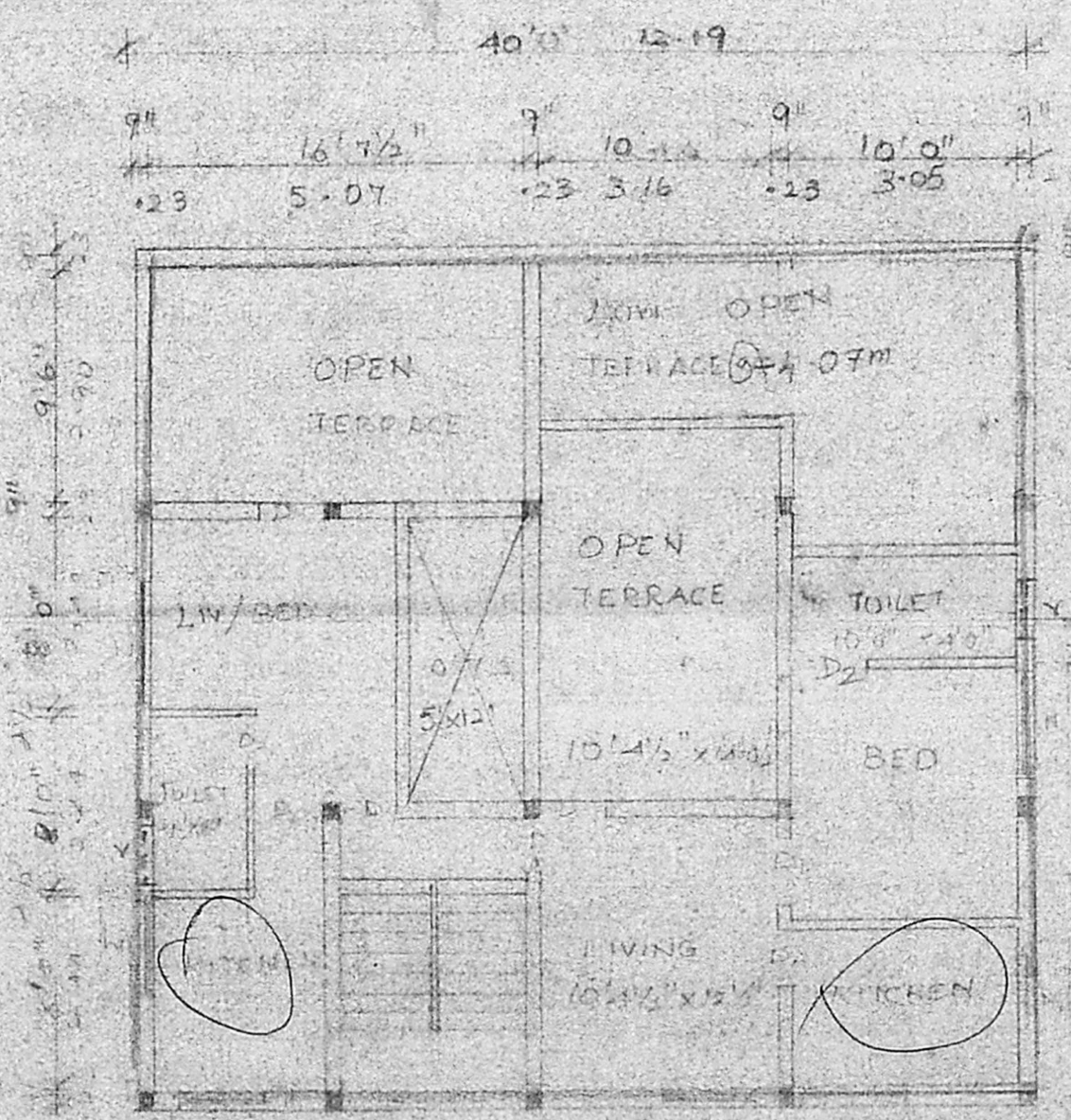

THIRD FLOOR PLAN

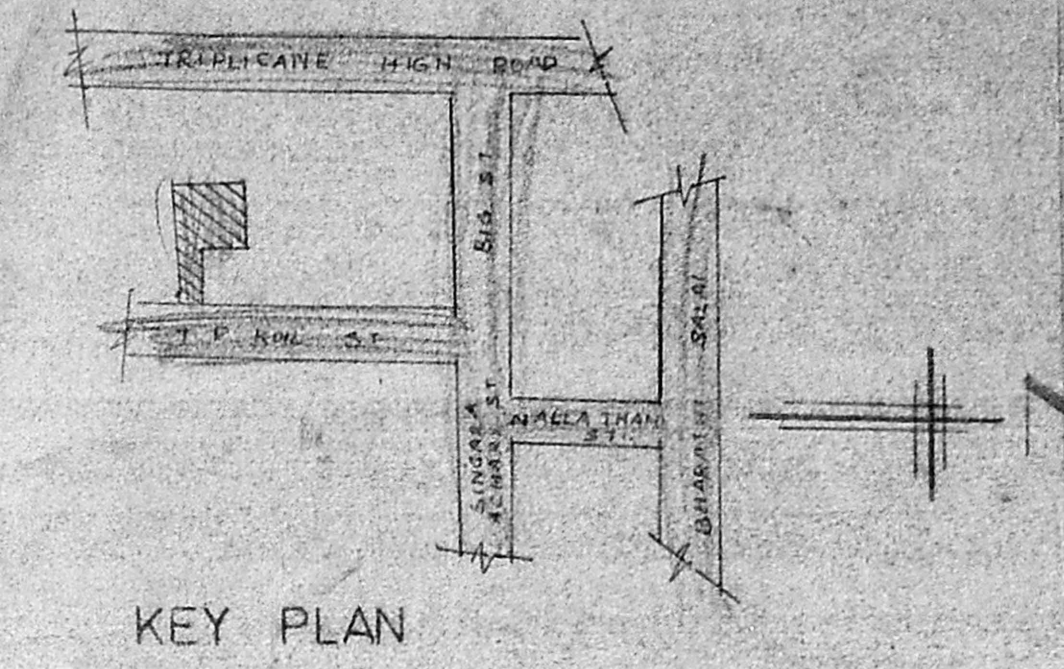

KEY PLAN

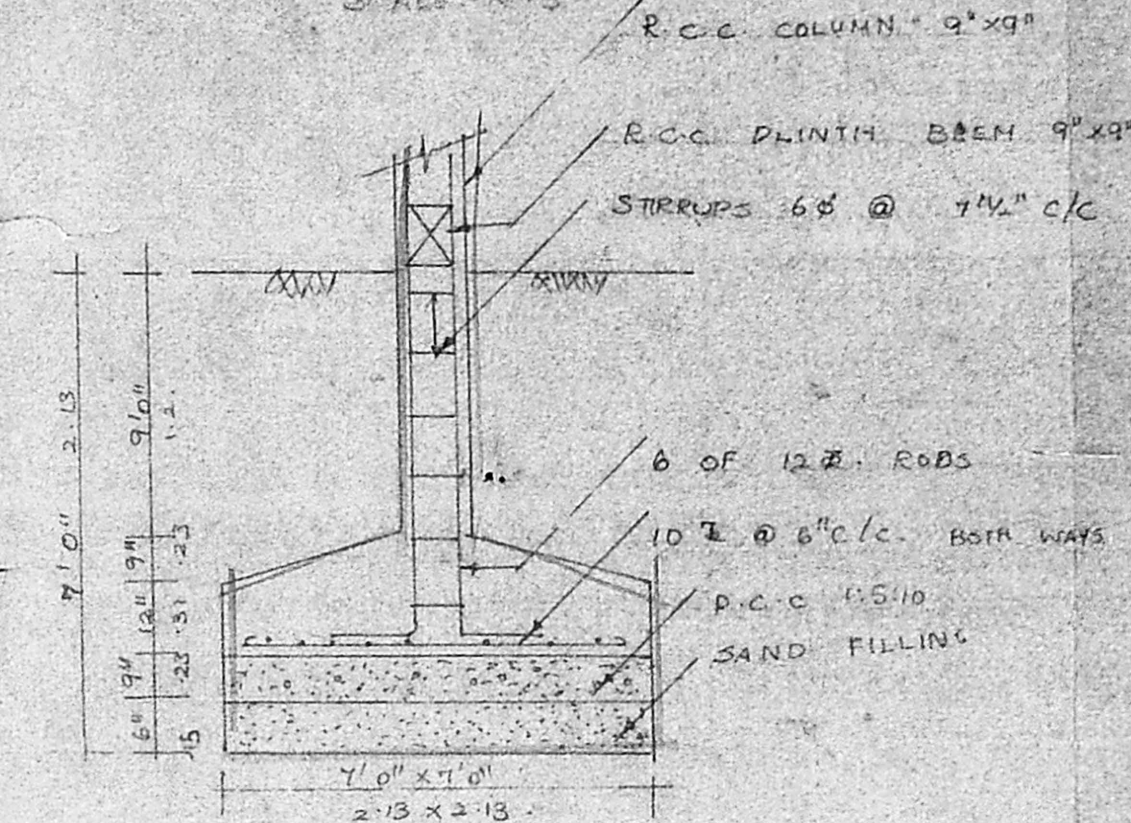

FOUNDATION DETAILS

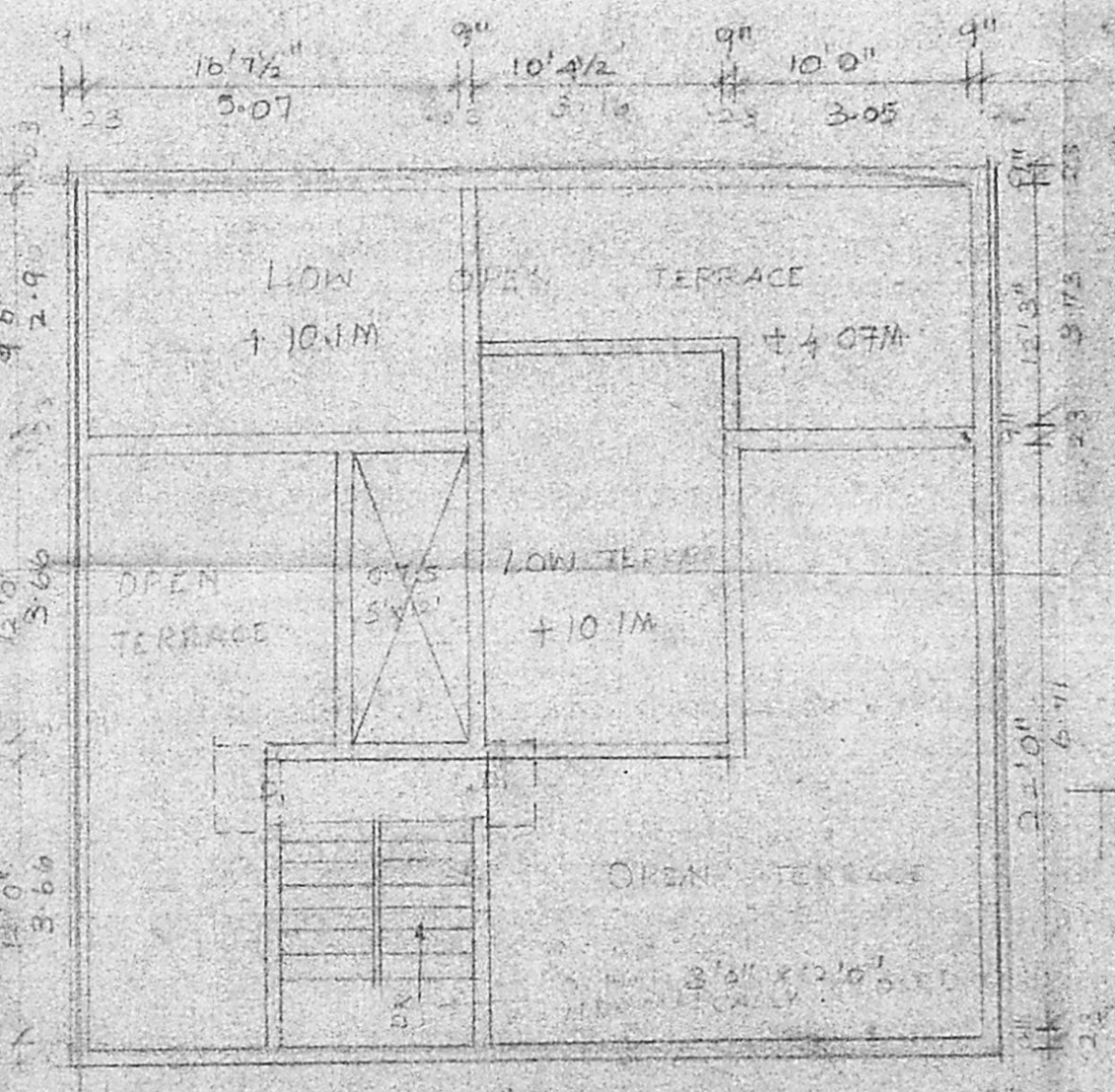

TERRACE FLOOR PLAN

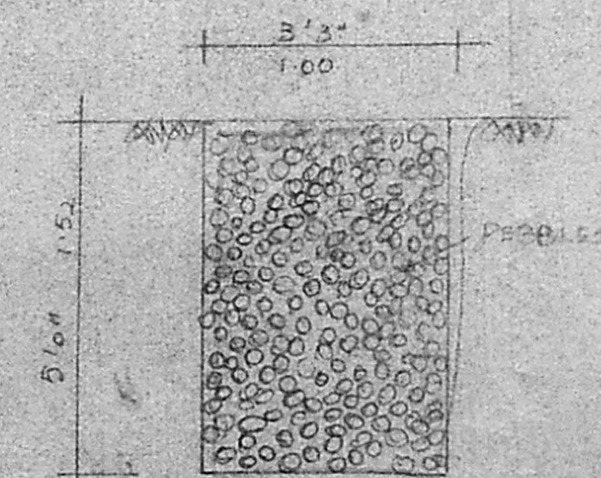

PEBBLE DETAIL

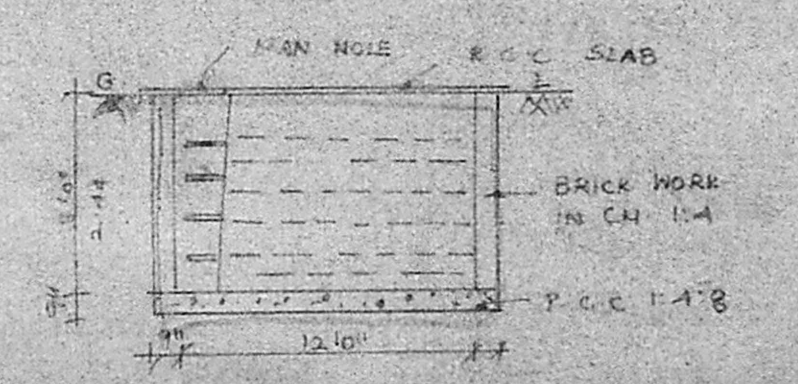

SUMP DETAILS

PLAN SHOWING THE PROPOSED CONSTRUCTION IN DOOR NO. 117, 118 PT. R.S. NO. 1896/31897, 1900, OF THOLASINGA PERUMAL KOIL STREET, TRIPPLICANE, VILLAGE. D.P.

SCALE 1" = 8'0" (1:100)

JOINERY DETAILS

D DOOR	3'3" x 7'0"	100 x 213
D DOOR	3'6" x 7'0"	91 x 213
D DOOR	2'6" x 7'0"	176 x 213
W WINDOW	4'0" x 4'0"	122 x 157
W WINDOW	3'0" x 4'0"	91 x 157
V VENTILATOR	3'0" x 1'6"	141 x 146

COLOUR INDEX

PROPOSED	[Symbol]
ROAD	[Symbol]
BOUNDARY	[Symbol]

AREA DETAILS

	SFT	M ²
PLOT EXTENT	4903.1	455.51
G.F. AREA	1400.00	130.00
F.F. AREA	1177.87	109.42
S.F. AREA	1177.87	109.42
T.F. AREA	881.48	81.91
HEAD ROOM AREA	48.00	4.44
TOTAL AREA	4584.22	425.23
PLOT COVERAGE	47%	23%

SPECIFICATION

- BRICK WORK IN CM 1:4
- PLASTERING IN CM 1:4 FOR ALL WALLS
- CELLING PLASTERING IN CM 1:3 MIX
- P.C.C. IN SLAB & FLOORING 1:5:10 FOR FLOORING
- R.C.C. WORK IN 1:2:4 MIX
- MOSAIC FLOOR FINISHING IN CM 1:3 MIX
- WELL SEASONED COUNTRY WOOD WORK P.S.N
- PAINTING TWO COATS OVER PRIMARY COAT
- WEATHERING COURSE IN CM 1:3 MIX WITH ONE LAYER OF FLAT IRON

OWNER: [Signature]
 BY: K. VENUGOPAL, Rtd. A.S.I. CORPORATION OF MADRAS CIVIL & SANITARY ENGINEERING CONSULTANT LICENSED SURVEYOR CLASS-I NO. 120 LICENSED PLUMBER CLASS-I NO. 300 SENAGE NO. [] WASTE SURVEY NO. [] 6, NEELAMANGAN STREET MUNGAMBAKAI CHECK STAGE OF CORPORATION GIRLS HIGHER SECONDARY SCHOOL MADRAS - 600 034